INDEX TO SPEAKERS AND WRITERS.

Amigh, Mrs. Ophelia L., 604.
Armstrong, Gen., 499.

Bailey, Albert A., 602.
Baldwin, Wm. H., 508.
Beck, Mrs. L. M., 604.
Bewley, Miss Margaret Anne, 611, 614.
Bicknell, Ernest P., 497, 516, 607.
Bijur, Nathan, 210, 582.
Blackmar, F. W., 49.
Boyd, Hunter, 86.
Bridge, Norman, 186, 476, 490, 582.
Brindley, John, 551.
Brooks, John Graham, 452.
Brown, Willis, 483, 547.
Butler, Amos W., 45, 525, 574, 592.

Clark, A. W., 65.
Cunningham, S. R., 504.
Curtis, Miss Frances Greely, 434, 590.
Cushing, Mrs. John M., 518, 588, 604.
Cushing, O. K., 325, 542, 552, 589, 616.

Davies, Edgar T., 143.
Davis, George B., 602.
Dawson, Wm. J. G., 529.
Denson, Miss Daisy, 73.
Devine Edward T., 233, 487, 501, 517, 546, 556, 575, 581, 624.
Dewey, Richard, 339.
Drewry, Wm. F., 83.

Eaves, Miss Lucile, 579.
Eliot, T. L., 620.
Emerson, Charles P., 510.
Evans, Mrs. Glendower, 534, 539.

Fairbrother, H. C., 502.
Farrand, Livingston, 240, 487.
Felton, Miss Katharine C., 34, 350.
Fisher, Miss Lucy B., 263, 605.
Fisk, Henry A., 383.
Fox, Hugh F., 474, 545, 560, 572.
Foy, Francis A., 69.
Frankel, Lee K., 198, 559, 584.
Fulmer, Miss Harriet, 487.

Gallagher, Miss Emma A., 49.
Gardner, W. T., 130.
Gates, W. A., 519, 567, 571, 572, 594.
George, Mrs. S. I., 510, 581.
Glascoff, J. H., 509, 514.
Glassman, J. H., 580.
Griffiths, Austin E., 84.
Grotophorst, Herman, 86.
Gutridge, A. W., 61, 359, 514, 522, 547.

Hagar, Clarence F., 37.
Hall, Miss Anne S., 533, 604.
Hallam, Oscar, 300, 547.
Hart, Hastings H., 101, 518, 531, 538, 541.
Hatch, Dr., 493.
Hathaway, S. J., 544.
Hebberd, Robert W., 71.
Heyman, Michel, 51, 515, 520, 542.

Hilles, Charles Dewey, 94, 539.
Hilliard, Miss Kate S., 515.
Hitchcock, Miss Jane Elizabeth, 257, 605.
Hoffman, Frederick L., 445.
Hoisholt, Andrew W., 503, 530, 602.
Holt, L. H., 76.
House, E. L., 494.
Hubbard, Charles M., 512.
Hurley, T. D., 172.
Hutchinson, Woods, 250, 487, 526.
Hutton, A. J., 579, 602.

Jackson, James F., 344, 508, 509, 523, 589, 616.
Jacobs, Miss Bertha W., 532.
Jamme, Miss Marie R., 280, 607.
Johnson, Alexander, 536, 572, 573, 601, 622.
Josephi, Dr., 583.

Keys, Mrs. Jessie, 609.
Kelley, Mrs. Florence, 148, 536, 553, 577.
Kellogg, Charles P., 38.
Kingsley, Sherman C., 394, 590.
Kinne, L. G., 48.

Lane, Henry, 463.
Lane, Richard H., 89.
Lathrop, Miss Julia C., 420, 494, 502, 507, 562, 599.
Lawrence, Dr. W. D., 597, 604.
Lee, Joseph, 55.
Lee, Rev. J. W., 13.
Leonard, J. A., 292.
Lincoln, Mrs. Alice N., 403.
Lindley, Walter, 125, 194, 515, 582.
Lindsey, Judge Ben L., 150, 479, 480, 483, 550, 600.
Longino, J. D., 43.

McCormack, Harry, 411, 590.
McDonald, Frank R., 601.
McFarland, Henry B. F., 4.
McMillan, Miss Helena, 611.
Mack, Judge Julian W., 480, 503, 543, 571, 598.
Madden, Dr. John, 533, 587.
Montgomery, Miss Alice D., 167, 480.
Montgomery, Miss Louise, 553, 567, 573.
Moore, David H., 463.
Moore, Dr. Dorothea, 375.

Morrow, N. R. C., 86.
Nicholson, Timothy, 503, 552.

Paddelford, Fred L., 544.
Paddock, Grace M., 81.
Parks, Mrs. Alice L., 551, 601.
Peckham, Mrs. Emily, 603.
Perry, Miss Mary E., 64.
Pillsbury, Dr. A. J., 571, 581, 602.
Putnam, Osgood, 521, 549.

Rader, Rev. Dr., 621.
Ramsey, Miss Ethel, 603.
Randall, Frank L., 311, 549.

Reynolds, J. H., 33.
Richmond, Miss Mary E., 622.
Rogers, Miss Lina L., 273, 607.
Rosebrugh, A. M., 88.
Rosing, L. A., 580.
Rubovitz, Edward, 511.
Rubovitz, Mrs. Edward, 515.

Sherrard, W. B., 80.
Shipley, Mrs. S. Murray, 541.
Shirer, H. H., 75.
Skinner, C. W., 509.
Smith, George L., 79.
Smith, Mrs. Mary Roberts, 505.
Smith, Dr. S. E., 528.
Smith, S. G., 1, 473, 476, 479, 494, 502, 515, 518, 523, 524, 547, 549, 574, 575, 576, 582, 618, 620, 621, 622, 624.
Smith W. H. C., 529.
Storrs, L. C., 60.
Storrs, O. S., 535, 547.
Streeter, Miss Lillian C., 67.
Strong, Thos. N., 463, 469, 495, 507, 546, 618.

Tanner, J. Mack, 44.
Taylor, Graham, 436 458, 500, 547, 564, 574, 578.
Thompson, Dr. Mary A., 514, 587.
Thurston, Henry D., 177.
Tomlinson, H. A., 334, 492, 505, 523, 526, 537.
Trumbull, Mrs. Millie R., 489, 584, 605.
Turner, George C., 546.

Vaux, George, Jr., 120, 539.

Walpole, W. R., 77, 228.
Warner, Mrs. Emalea P., 40.
Waters, Miss Y. G., 285, 607.
Weller, Charles F., 670, 581.
Wentworth, E. P., 52, 138.
Weyl, Walter E., 363, 553.
Wilson, George S., 548, 589, 590, 591.
Wise, Stephen S., 465, 602.
Wise, Mrs. S. S., 226, 587.
Wright, J. Edward, 82.

INDEX TO SUBJECTS.

Addams, Miss Jane, 343.
Adirondack Sanatorium, 234, 239.
Adult Responsibility Laws: effects of in Colo., 600, laws in various states, 154.
"After Care" Association in London, 34, 340.
Aged Couples in Almshouses, 410.
Alaskan Sunset, 471.
Alcoholism: a disease, 603, 604, a proximate, not a final, cause 601, a symptom, 602, cause of dependency, 603, cause of most ills, 604, cause of poverty, 597, curability of *A*, 605, cure of *A* 597, 601, church work in prevention, 60, poor cooking a cause of, 602, 604.
Almshouse: combined with hospital, in Calif., 594, 595.
Ambulance Service: in U. S., 210, in Boston, 213, in N. Y. 215, Ordinance in N. Y., 216, Statistics of, 220.
American Federation of Labor, 461, Convention of, 461.
American Medical Psychological Association, 343.
American Neurological Association, 343.
American Tuberculosis Exhibition, 461.
Architecture, of Juvenile Institutions, 121.
Arkansas, report from, 33.
Associated Charities: Atlanta, 43, *A. C.* and care of the sick, 221. (See also C. O. S.)
Asylums for Dependants, sacred as hospital tents in war, 495.
Ayers, Philip W., 438.

Babcock, Dr. J. W., 247.
Baer, Dr. Wm. S., 268.
Baly, of England, 242.
Barlow, Dr. Walter Jarvis, 196.
Barnardo, Dr. Thos. J., 27.
Bennett, Dr. O. J., 241.
Bernstein, Eduard, 457.
Boards of Managers, training for, 443.
Bohmert, Dr. Wm., 456.
Bosanquet, Mrs. Helen, 267, 460.
Bowne, Prof. Borden P., 14.
Brown, Rev. Chas., 588.
Brown, Dr. W. A. F., 423.
Burbank, Luther, 27.
Burke, John M., 207.
Burke, Winifred Masterson, 207.
"Business Administration," in care of insane, 421.

California Hospital, 195.
California, report from, 34.
Care of the Sick: care in Hospitals and homes, 194, cost of in own homes, in Portland, 226, duty of in homes, 226, economy of in homes, 226.
Census, federal, of public dependency, 421.
Chamberlain, Gov. of Ore., 466.
Character Building Institutions, 292.
Character of good citizen, 297.
"Charities," 466.
Charities and Correction in Amer. Universities, 503.
Charities' Endorsement Com., 350, in Cleveland, 350, Los Angeles 350, San Francisco, 351, influence of 356.
Charity and Labor, 458, relationship of 458, 460.
Charity Fakirs, 353.
Charity Graft, 353.
Charity Investigator: character of, 361, methods of, 361, compared with army surgeon, 513.
Charity: truths of standardized, 619.
Charleston, S. C., Ladies' Benevolent Society, 262.
Chesterton, G. K., 22.
Chicago Visiting Nurses' Association, 265.
Child Labor: 94 *C. L.* Commission, St. Louis, 64, *C. L.* Committee, National, 461, *C. L.* in adoptive homes, 146, *C. L.* in theatres, 146, *C. L.* in sweat shop, 147, commercialism and *C.* 143, educational test, 144, effective laws, 144, legislation: 32, in Calif., 35, in Del., 40, Ga., 43, Kas., 49, Ore., 48, 132, Vt., 82, how killed in Calif., 592, necessity for further legislation, 143, need in N. J., 70, proof of age, 144.
Children: burden, 143, in almshouses, 98, *C.* agency, Calif., 36, 354, *C.* crimes against the worst, 547, *C.* dependent: in Mass., 127, in N. J., 127, Nos. of in Mich., Minn. and Calif., 129, *C.* guardian boards of: in D. C., 160, in Ind., 48, in N. J., 126, in Ill., 99, *C.* in Ill. supreme court, 176, in O., 98, laws: in Me., 53, in Okla., 77, *C.* property rights, 173, report of Com., 94, saving, O., system, 544, school examinations of, for phys. and ment. defects, 536.
Children, care of by mother, 588, 598.
Children, Dependent: family homes for: 126, in Mass., 127, in Mich., 126, in Minn., 126, methods of securing and testing, 126, visitation of *C.* placed out in Ill., 44, supervision of placed *C.* 399.
Children's Home Society: in Ky., 51, in So. Da., 80.
Children's Institutions: character of sup't. and officers, 139, dress in, 124, ethical culture in, 138, institutional childhood, evils of, 125, keeping *C.* out of, 539, location of, outside of city, 542, moral strength by exercise, 140, new type of, 99, shortening time of inst. training, 539 (see also Juv. Ref.),
Children's Protective Alliance, in N. J., 71.
Child Study: for Feeble Minded, 526, for all children, 526.

Chinese: exclusion law, 365, 568, the coolie, 568, renting land, 568, in fruit district, 568, shrimp fishery, 385, exclusion brutally managed, 620.
Church, Dean, 15.
Church of the Divine Fragments, 467.
Cigar-makers International Union, 460.
City fight for spiritual life, 497.
City Mission, N. Y., 262.
Civil Service: reform in Ill., 44, effect in improving administration, 599.
Classification: in alsmhouses, 406, of public dependants, 600.
Clifford, Prof. K., 15.
Clothing in almshouses, 406.
College graduates, as officers of public institutions, 590.
Colorado, report from, 37.
Commission of Charities and Correction, in N. J., 69.
Committee on Credentials, report of, 616.
Committee on Juvenile Courts, request for, 589, referred to Ex. Com., 616.
Committee on Resolutions, report of, 617.
Conditional Pardon, law in N. C., 73.
Confederate Home, Ark., 34.
Conference Proceedings a text book, 436.
Congested Districts: congestion a cause of evil, 554, *C. D.* in Chicago, 554, in Manhatten, 554, in Phila., 554, making life attractive in, 554, transportation from, 554.
Congestion: definition of, 564, in N. Y., 555, preparation for in Portland, symptoms of, 555.
Connecticut, report from, 38.
Consumptives, see Tuberculosis.
Contagious Diseases, examination of premises after, 588.
Convalescents: care from medical standpoint, 198, care of by charity organizations, 584, employment for, 586, "half-cured" patients, 203, return of to poor homes, 585.
Convict Colony, in Ind., 46.
Cook, Co., Ill., Hospital for Insane, 412, 432.
Cooley, Prof. Charles H., 439.
Co-operation: in raising money for charities, 511, valueless without leadership, 516.
C. O. S.: business accountability of, 347, C. O. S. and leadership, 347, 516, co-operation of 347, co-ordinating force of, 349, development of, 345, expert personal service of, 346, C. O. S. in Concord, N. H. 67, in San Francisco, 521, particular task of, 517, report on (Needy Families), 344.
Cottage Homes, for dependants, in Sheffield, 404.
Cox, Dr. James, 423.
Criminal Code, amendments, Ind., 46.
Criminal Procedure: community responsible for failure of, 552, ethics of legal profession in, 548, failure and delay in, 548, "how not to do it," 552, needed reforms in, 300, sweat-box, use of, 549, 551, technicalities in, 548.
Criminals: accidental, 328, cost of crime, 312, *C.* of malice, 328, deterrent treatment of, 326, habitual *C.* 328, reformative treatment, 326, report of Com., 292, theory of treatment, 325, treatment of younger offenders, 292, unjust treatment of, 405.
Criminology, 296.
Crippled Children, hospital for, in Neb., 65.
Crookes, Sir Wm., 16.

Dante Aleghieri Society, 378.
Dearborn, Dr. Ella K., 533.
Death Rate, from certain diseases, 204.
Defective Homes, 299.
Defectives: borderline cases, 532, case of Grace Darby, 532, defects in school children, 524, 536, elimination of by chloroform, 534, in reform schools, 534, Phys. and ment. defects associated, 523, Phys. investigation of, 336, report of com., 334, study of Phys. conditions, 523, tradition in treatment, 337.
Degenerates, prevention of, 593.
D'Groat, E. B., 182.
Delinquent Child: definition, in Ore., 134, *D.* boys, Ill. home, 103, how treated in Mass., 540, Indust. causes of juvenile *D*, laws in Okla., 77, laws in Wash., 74, Juv. crime in D. C., 161.
Delaware, report from, 40.
Dependants, in Calif., 594, 596.
Desertion: extradition of deserters, 508, cause of poverty, 603, resolution on, 617.
Distribution of population, 363.
District Nurse in Co-operative Work, 280, (see also Visiting Nurse).
Dix, Miss Dorothea, 423.
District of Columbia, report from, 41.
Douglas Fir, the, 471.
Drunkenness: inebriates in reformatories, 324, law of damages, in Wash., 85, legislation in Mass., 55, do. in Neb., 66 (see also alcoholism).
Du Bois-Raymond, Emile, 15.
du Camp, Maxime, 426.
Education, Compulsory: 95, biologic aspect of, 533, law in Mo., 64, law in Wash., 85, need in Ore., 131, Ruskin on, 100, truant officer, 49.
Efficiency, place of the group in maintaining, 12.
Eliot, Dr. Thos. Lamb, 467.
Employees' Liability Acts, 453.
English Charity Commission, 432.
English Guardians of the poor, 406.
Enforcement of law, 308.
Enthusiasm in Charity Work, 511.
Epileptics: Inst. in Ore., 78, Inst. in Ont. (Can.), 89, mingling with F. M., 529, village for in Ind., 45.
Ethicized Charity, 468.
Evening Employment of Girls, 149.
Exclusion of Children from school, 274.
Experts in Charity, 506.

Factory Inspectors, their powers, 147.
Factory Owners, responsibility of for employees, 586.
Fay, Katherine, 545.
Feeble Minded: importance of physical investigation, 525, Inst. in Wash., 85, need of Inst. in Me., 52, prevention of crime by care of, 529, progress in care of, 525, school in N. H., 67, simple life for, 537, some classes self-supporting, 537, *F. M.* women in N. H., 67.
Fees and Salaries, reform in N. J., 69.

Fines, payment on probation in Mass., 56.
Fire Protection vs. accident protection, 211.
Firvale Union Cottage Homes, 404.
Fishermen of San Francisco Bay, 383.
Fishing Industries in Calif., 384.
Flies and Mosquitoes, as causes of disease, 187.
Florence Crittenton Home: in N. C., 74, appropriation in Wash., 85.
Folks, Homer, 402.
Foreign born: adult education of, 565, Citizens in Chicago, 565, in hospitals for insane, 563, in labor unions, 566.
Fowler, Dr. W. E., 245.
Fraser, Judge, Portland, 466.
Fulmer, Miss Harriet, 267.

Georgia, report from, 43.
German System of Working Men's Insurance and Old Age Pensions: 445, bibliography of, 455, cost to German industry, 446, handicap to German trade, 447, 456, protection against poverty, 455, statistics, 446, 449, 450, 451, 452.
Glacier Bay, 471.
Gladstone, Miss Helen, 437.
Glenn, John M., 282, 283.
Gold mining, a gambling business, 506.
Goldsmith, Oliver, 11.
Gompers, Samuel S., 461, 462.
Good Samaritan Hospital, at Portland, 584.
Gospel of Health, 193.
Graft and anti-graft, 310, anti-graft law in Wash., 85.
Grand Jury System: 305, abolished in Colo., 550, in Wis., 551.
Greek fishermen, in Calif., 387.
Greene, John Richard, 15.
Gunckle, Mr. (Toledo), 165.

Haeckel, Ernst, 13.
Harrington, Dr. A. H., 247.
Heidelberg Hospital, 504.
Hellenic Philanthropic Benevolent Society, 388.
Henry St. Nurses' Settlement, 266.
"Honor Offices," in Germany, 433.
Hop growers, in Ore., 569, 571.
Hospital for Nervous Diseases: (new name) Ark., 34, in New B. (Can.), 86.
Hospitals, Gen.: co-operation between *H.* and societies, 228, dollar a day *H.*, 196, 595, endowment of *H.*, 584, in Bridgeport, Conn., 40, Jewish, free, in Louisville, 50, in Los Angeles, 195, support of by corporations, 586, varieties of, 194.
Hospitals, Insane: connection of St. *H.* with universities, 504, expert in mental diseases in *H.* 502, progress in *H.* how retarded, 505, French report on German Hosp., 427, see also Psychiatry.
House obsession, 252.
House of the People, at Brussels, 460.
Housing, Improved: 186, dark rooms in Portland, 555, tenements in N. Y., 555.
Hugo, Victor, 293.
Hull House Settlement, 343.
Hunt, Dr. George C., 214.
Hurry, Dr. Jamison B., 262.
Huxley, Thomas Henry, 467.
Hygiene, classes for teaching, 272.

Illinois, report from, 44.
Illinois Asylum for F. M. children, 412.
Immigration: and indus. saturation, 363, convict *I.* 560, exclusion, 364, importance of problem, 559, *I.* policy, 364, *I.* of orientals, 619, Pres. Roosevelt on, 560, restriction of, 556, three points of view, 558, *I.* and wage rate, 371.
Immigrant: character of, 573, *I.* children in Buffalo, unschooled, 567, descendants of, 572, Distribution of the *I.*, 561, from Austria-Hungary, 566, *I.* and labor market, 370, *I.* and labor union, 561, Nos. of, 365, 557, 561, *I.* and waste land, 368, not wanted in West, 567, various tests, 556.
Incoherence of Social Mind, 8.
Increased stature, its causes, 5.
Indeterminate Sentence, 329, law in Ore., 77.
Indiana, report from, 45.
Indiana, progress in, 591, 592, 593.
Indian council fires, 469.
Industrial betterment work, in N. J., 70.
Industrial school: for girls, Ind. moved to farm, 46, *I. S.* vs. reformatories, 544, trade teaching in, 544.
Insane asylum, oldest in country, 499.
Insane, care of: advance in treatment, 531, German University system, 427, French system, 425, increase in hospital facilities, 531, opposition to increase, 531, Scotch system, 423, 424.
Insane convalescents, assistance of, 339.
Insane, hospitals for: examination of patients in, 506, medieval mental attitude, 538, need of sufficient staff, 538, new in Ind., 45, public attitude toward, 538 (see also Hospitals.)
Insane, legislation: in Mass., 58, in N. Y., 71, law re transportation in Ore., 78, re indigent, in N. H., 67, removal of non-resident in Wash., 85.
Inspection of private institutions, 434.
Institute of Social Science and Arts, Chicago, 438.
Institutionalism, 123, in Calif., 126, in N. Y., 126.
Institutions: growth of, 421, ignorance of public about, 506, indifference of public to, 506, mental attitude towards, 496, 501, public interest in, 498, publicity, a remedy, 592, what has the public a right to know about, 434.
Institution managers, qualifications of, 590.
Instructive Visiting Nurse Associations, 266.
Intemperance, see Alcoholism.
Invalidity law, in Germany, 209.
Investigation: 359, constructive *I*, 390, disclosing underlying causes, 513, misunderstood, 512, not to detect fraud, 522.
Iowa, report from, 48.
Italian fishermen in Calif., 389.
Italians and Argentina, 563.

"Jerusha and Giuseppe," 573.
Johns Hopkins Hospital, 268.
Johnson, Gov., of Minn., 473.

Johnson, Mrs. Ellen, 590.
Johnson, Miss Matilda, 270.
Johnston, Miss Grace, 118.
John Worthy School, 184.
Journal of Education, 151.
Judicial system, a growth, 301.
Juvenile Court: 32, 96, administration of by judge, 482, basic principles of, 480, Birmingham (Eng.), 98, Calif., 35, change of law in Ind., 47, child of the *J. C.*, 167, Col., 37, commission on in Utah, 484, committee work ad interim, 150, constitutionality to be tested, in Ill., 543, defectives in, 535, discretion needful in, 543, female attendants for girls in, 97, Ill., 481, in foreign countries, 166, 482, is it a court of chancery, 544, judges of present, at Conference, 470, laws of, Col., Ill., N. Y., 152, literature circulated, 151, Mich., 60., Minn., 61., Neb., 65, necessity for lawyer in, 172, N. Y., 71, O., 75, Ore., 77, police opinion on, 162, practice of in St. Lake City, 483, recent progress of movement, 150, shrinking or stretching laws of, 548, still in experimental stage, 543, throws light upon dependency, 395, 398, Utah, 81, voluntary surrender of boys in, 483, Wash., 84, will not produce a millenium, 543, (see also Probation Work in *J. C.*).
Juvenile Improvement Society: Denver, 37, 158, Indianapolis, 158, Seattle, 158.
Juvenile Court Record, the, 151.
Juvenile offenders, see Delinquent Child, also Juvenile Court.
Juvenile Reformatory: after care, 114, agriculture in, 108, at Rochester, 105, bldgs. for, 110, classification in Calif., 35, cost of plant, 111, cottages for 112, differences in, 104, directors of, 115, domestic science in, 108, educational methods, 104, esthetic surroundings, plea for, 120, family flat method, 110, farm bldgs. for, 113, gym. in, 113, Ill. law, 103, indus. training in, 108, in N. H., 107, intellectual training, 107, in O., 102, new for boys, in N. Orleans, 51, new in Ark., 33, *J. R.* of the XX Cent., 101, officers of, 117, on Randall's Isle, 101, plant of, 110, religious training in, 106, 546, sup't. of, 115, 116, teachers of, 117 women as teachers in, 107 (see also Children's Institutions).

Kansas, report from, 49.
Kant, Immanuel, 17.
Keene, Dr. George F., 233.
Kelvin, Lord, 14.
Kennedy, John S., 439.
Knapp, Chief of police, Toledo, 165.
Knoph, Dr. S. A., 487.
Know-nothingism, 560, 572.
Krauskoff, Charles C., 334.
Kentucky, report from, 49.

Labor Legistlation: working hours in Mass., 56.
Labor organizations and reformatories, 318.
Labor troubles, in Col., 37.
Landlords, responsibility of, 585.
Louisiana, report from, 51.
Lewis and Clarke Exposition, 466.
"Lindseyized Judge," 467.
Lobsters, gov't care of, 577.
Local option, consequences in Vt., 82.
Locke, Mr. C. S., 437.
Loeb, Memorial Home, 208.
London County Council, and the slum, 252.
Lowman, Dr. John H., 491, his work in Cleveland, 491.
Lynch, Dr. James P., 414.

Magee, Dr. W. J., 359.
Marcus Aurelius, 467.
Marriage law, new in Ind., 594.
Massachusetts, report from, 55.
Matrimony, St. Board of examiners for, 534.
Medical students in C. O. S. work, 510, 515.
Merchants' Association of San Francisco, 351.
Maine, report from, 52.
Messenger boys: night work, 149, immoral associations, 148.
Michigan, report from, 60.
Millbank Penitentiary, 243.
Mind and Body, connection of, 526, *M.* built by *B.*, 527, bodily health and brain health, 528.
Minneapolis City Work House, 601.
Minnesota, report from, 61.
Miscarriage of justice, 302.
Mitchell, Dr. Arthur, 423.
Mix religion with politics, 496.
Missouri, report from, 64.
Morley, John, 15.
Morrow, Dr. Prince A., 416.
Mothers at night work, 149.
Mt. Hood, 472.
Muller, Miss Gertrude, 269.
Mulry, Thomas M., 125.
Municipal Homes for Women, 419.
Münsterberg, Dr., 400, 576.
Music in reformatory, 315.

National Prison Congress, 320.
Native White Stock, decaying, 570.
Nebraska, report from, 65.
Needy families, report of Com., 344 (see also C. O. S.).
Neighborhood Improvement, report of Com., 363.
Nerva, Emperor, 125.
Nervous diseases, death rate, from, 205.
New Brunswick (Can.), report from, 86.
North Carolina, report from, 73.
New emphasis in principles of organized charity, 344.
Newsboy problem, 146.
New Hampshire, report from, 67.
Norton, Miss Honnor, 275.
Nurses' Civic Work, 271.
Nutritious Meat, choice of, 191.
New York, report from, 71.

Ohio County Home, 545.
Ohio, report from, 75.
Oil City, Pa., 238.
Oklahoma, report from, 76.
Old Oregon, 469.
O'Neil, Chief of Police, 154.
Ontario (Can.), report from, 88.
Oregon and Pacific States' needs, 130.
Oregon Forest the, 471.
Oregon, report from, 77, new laws in, 130.

Organization of Labor: 458, agitations on child labor, 461, benefit features of unions, 460, exploitations of, 458, fellowship between different elements, 462, outbreaks of evil, 459, persistence of, 458, social assimilation, 462, spontaneous rise, 458, sympathy with, 556, walking delegate, 459.
Oriental Sanction for charity, 420.
Orientals in Calif., 597.
Out-door Art League, 381.
Out-door Relief: evils of, 518, in Calif., 518, 519, 595, Germany, 576, legitimate use of, 519, necessity of, 519, reduction of, 518, reduction of in Ind., 92, reform of in Ind., 593, reports on, 90.

Pacific Coast, the, 476, progress of cities on, 476, defects in institutions of, 478.
Packing trades' council at Chicago, 460.
Parks, commission in Louisville, 50.
Parental Schools, Mass., 95.
Parole Laws: In Okla., 77, in Ore., 77, in R. I., 79.
Parole Officer: in Kas., 49, for St. in N. J., 69.
Parole: release on, 330, surveillance of paroled men, 331.
Partisan Control of institutions in Ore., 495.
Pauperism: caused by insanity, 422.
Pension: relief by, 598, for worthy poor, 600.
Pensions: confederate, N. C., 74.
Petit, Dr., 254.
Philanthropy, duty with respect to physical standards, 6, training in, Del., 41, need of training for public service, 599.
Phipps Institute, 239.
Physician and nurse in public school, 273.
Pig iron, product in Germany, 457.
Pillory, abolishing in Del., 41.
Playgrounds: in D. of C., 42, in St. Paul, 63, market-houses as play places in Phila., 541.
Pneumonia: cause of, 588, death rate of in Manhattan, 205, in Portland, Me., 205.
Podstata, Dr. V. H., 401.
Portland City Bd. of Charities, 228.
Postal Savings Banks: 578, objection to, 581, reasons against in U. S., 578.
Postulates of Socialism, 457.
"Potlatch," 470.
Poverty, causes of: 401, alcoholism as, 401, economic conditions as, 515, venereal diseases as, 401, sickness as, 263.
Poverty line in York, 460.
Powell, Wilson M., 219.
Presbyterian Hospital Sch. of Nursing, N. Y., 614, visiting nursing in connection with, 614, advantage to hospital of, 614.
Preservation of life, 394.
Preservation of the ballot, 308.
Prevention of crime by care of F. M., 529.
Prevention of Disease: 186, 585, economic reform, needed for, 586.
Preventive Medicine, 209.
Principles of relief, 460.
Prison: the state, 325, *P.* warden, the good, 332, *P.* labor in So. Da., 81, *P.* cells, 316, 328.
Probation: law in Mass., 56, *P.* officer in Me., 52, in Wash., 84, no. needed, 179. (See also Juv. Court.)
Probation work of Juvenile Court: extension of, 184, in relation to charities, etc., 182, in relation to juvenile morality, 183, in relation to play grounds, 181, in relation to schools, 180, magnitude of, 178, some phases of, 177, value of volunteer, 481, volunteer officers, 179, volunteers in Indianapolis, 182.
Problems of peace, 307.
Progress of German working classes, 456.
Proportion of Deaths from certain causes, 201.
Prosecuting attorney: failure in duty of, 550, experience as, 551, great power of, 550.
Pryor, Dr. John H., 198.
Psychiatry: clinics, in Germany, 530, in U. S., 502, list of in Germany, 427.
Public Charities, importance of, 507, 599.
Public Dependants: *D.* and the State, 394, legislation needed for *D.*, 411, report on, 394.
Public officials, support of, 402.
Public service: as a career, 599, work of honor, 497.

Quebec (Can.), report from, 89.

Ransom, Dr. J. B., 241.
Rationalized charity, 467.
Records, Institutions: need of fuller and more accurate, 591, *R.* of Bd. of St. Charities, 593.
Reformatories: administration of, 313, 295, education a problem in, 545, improvements in Ind., 46, inebriates in, 324, labor in, 295, management of, 322, staff of, 323, State Reformatory, the, 311, the ideal *R.*, 294, work, in 317.
Reform Schools: see Juvenile Reformatories.
Reforms effected by enthusiasts, 490.
Refugees: Russian, 51, Polish, 51.
Religious and scientific forces, approximation of, 496.
Reports from states, 32.
Results of Conference in improved laws, 467.
Restriction of marriage, 412.
Result of treatment, record of needed, 591.
Richmond, Miss Mary E., 263, 443.
Right of appeal in criminal cases, abuse of, 303.
Riis, Jacob, 135, 152.
Rhode Island, report from, 70.
Robins, Raymond, 419.
Rogers, Miss Lina L., 258.
Rohrer, Mrs., 604.
Romanes, George John, 15.
Roosevelt, President, 15.
Rutherford, Miss, 261.
Rowntree, Mr. Seebohm, 460.

Salvation Army, co-operative colonies, 554.
San Francisco, death rate, 237.

San Francisco, the premier fish city, 385.
San Quentin Prison, Calif., 34.
Saving of Telegraph Hill, 375.
Sceleth, Dr. S. C., 417.
Schoff, Mrs. Fred, 153.
School for Practical Training of Char. Workers, St. Louis, Mo., 438.
School for Social Workers, Boston, 438.
School inspection, in Paris, 273, in N. Y., 273, 279.
School of Nursing, 259.
School of Philanthropy, New York: 438, affiliation with Columbia Univ., 440, analogy to training schools for nurses, 440, connection with charitable societies, 440, lectures to Nurses' Training School, 441.
School of Sociology and social economics, London, 437.
School of Training for Social Workers, Liverpool, 438.
School teachers: excessive demands on, 525, in reformatories, 545, small salaries of, 545.
Schroeder, Dr. Wm., 219.
Scotch Lunacy Commission, 423.
Scranton, Pa., 238.
Sea Breeze, Sanatorium, 198.
Serieux, Dr. Paul, 425.
Shrimp fishery, Chinese, 385.
Sibbald, Sir John, 424.
Sicilian characteristics, 390.
Sickness, cause of, poor food as, 191.
Siekman, Mrs. Frieda, 268.
Slums, 252, *delenda est* 253.
Social Economy, chair of at Columbia Univ., 438.
Social Settlements: Kingsley House, N. Orleans, 51, new in N. J., 70, Pillsbury, Minn., 62.
Social Standards: economic, 9, efficiency, 11, falling, effects of, 4, 9, mental, 7, physical, 5, rising, effects of, 4, 9, *S.* of living, 460.
Social Theory and Practice in Universities, 436, 437.
Social Workers, their needs: 1, technical knowledge, 1, theoretical aims, 2.
Social Workers, training for: 436, committee of Conference as an auxiliary to, 444, conference, a summer school of, 436, control by experts, 441, correlation of methods, etc., 438, development of, 436, high standard of 444, multiplication of schools unwise, 443, problems of curriculum, 442, training in universities, 438, 439.
"Societe de Patronage" in Paris, 340.
Society for Ethical Culture, N. Y., 265.
South Dakota, report from, 80.
Sombart, Prof., recent studies of, 457.
Special cases of distress, 397.
St. Agents: for juvenile reform, 114, in Minn., 63, qualifications of, 117, women as, in Minn. and Ia., 114.
State Boards of Charities: Calif., 34, change in, Kas., 49, in Ore., 464, 474, new in La., 51, executive of, appointment of, 500.
State Boards of Control, 500.
State Conferences: in N. H., 68, in Va., 602, list of, 93, public officers to attend in Minn., 62.
State Government, types of, 592.
State Supervision and administration, law in N. J., 69, problem of *A*, 422, report on, 420.
Statistics: need of accurate and full, 573, 574, weakness of, 573.
Stevens, Dr. Luther, 253.
Stoddard, Chas. Warren, 376.
Study of 500 families in Chicago, 397.
"Submerged tenth," 10.
Subsidy plan, in Calif., 128, 134, in Ore., 133, modification in D. of C., 42.
Summer School of Philanthropy, N. Y., 437.
Superintendent's responsibility, 464.
Sweat-shop: children in, 147, legislation in Mass., 57.

Technicalities in Courts, 302.
Telegraph and messenger boys, 148.
Thomas Wilson Sanatorium, 269.
Tosti, Signor, 382.
Trade mark, honest, 12.
Trained Workers and living salaries: 442, demand for *T. W.*, 443, need of educating and training workers, 498.
Tramps, see Vagrancy.
Transfer of inst. inmates, in N. Y., 71.
Travellers' Aid Association, in Ore., 78.
Trial by Jury, 305.
Truancy laws, 175.
Truant officer, in Ky., 49.
Trudeau, Dr. Edward L., 234.
Tubercle bacilli, virility of, 588.
Tuberculosis and the American Federation of Labor, 461.
Tuberculosis: anti-*T.* com. of A. C., 281, camp in Minn., 61, commission in Md., 47, com. system in Chicago, 236, dispensary system for colored, in N. Y., 236, excessive cost of bldgs. for, 490, examination of premises for prevention, 587, league for prevention, Quebec (Can.), 89, N. A. for study and prevention, 233, needless deaths, 236, percentage of curable, 235, protection against infection from, 492, sanatorium care vs. home care, 493, self-care in, 492, statistics of, 234, St. Hosps. for, in N. Y., 73, stigma of disease, 492, superstitions in connection with, 492, warfare against, 233.
Tuberculosis in public institutions: 240, almshouses, 249, Clinton prison, N. Y., 246, Erie hosp. and almshouse, 250, insane hospitals, 247, jails, 243, Manhattan St. Hosp., 249, Ore., 489, prisons, 241, prisons, French, 243, Wash., 489.
Tuberculosis, Sanatoria for: 255, diet in, 256, expense of, 256, in Mich., 60, Me., 54, N. Y., 70, Ore., 75, 78, 256, results in, 251, 255, Va., 83.
Tuberculosis, treatment of: diet for patients, 256, 491, 493, open air treatment: 250, 487, tent treatment: 249, 488, Calif., 493, colony at Ottawa, Ill., 254, 488, 490, cost of, 253, visiting nurse treatment: 488, case of Angela, 488.
Tuke, Dr. Hack, 341.
Tuley, Dr. Henry E., 415.
Tyndall, John, 14.
Typhoid, protection from, 191.

University of Ill., special training, 441.
University of Mich., 439.
University of Wis., special training, 441.

Utah, report from, 81.
Utilizing waste humanity, 468.

Virginia, report from, 83.
Vagrancy, law in Mass., 56, in N. C., 73.
Vanderbilt, Mrs. Wm. K., 614.
Venereal disease, cause of poverty, 401, effects of, 416.
Ventilation: 188, fear of, 193.
Ville Evard, asylum for, 425.
Virchow, Rudolph, 15.
Visiting Nurse: 197, as an economic factor, 263, as friendly visitor, 615, as sanitary inspector, 610, co-operation of educational and nursing training, 613, high-grade nurse needed for, 612, influence for good or evil, 612, *V. N.* in tuberculosis, 615, length of service necessary, 612, opportunity for co-operation in reform, 615, responsibilities of *V. N.*, 259, salaries of, 265, *V. N.* and schools of philanthropy 259, 263, 264, 283, 284, 613, social equipment of *V. N.*, 609, social training needed, 605, undergraduate nurse not equipped for, 612, *V. N.* and women's clubs, 610, *V. N.* work related to societies, etc., 267.
Visiting Nursing: board of managers of, 605, benefit associations, 262, co-operation of volunteers in, 607, co-operation with churches, 611, co-operation with hospital work, 611, education of family by, 609, hourly nurse, 261, organized charities and *V. N.*, 606, 607, 608, report of committee, 257, sociological side of, 605, statistical table, 285, summary of associations, 262.
Vital Statistics, study of, 200.
Vermont, report from, 82.

Wald, Miss Lillian D., 257, 275.
Wall paper, 13 layers, 271.
Washington, report from, 84.
Waste of food, 191.
Whipping Post, in Ore., 552, 601.
Whitehaven, Pa., 238.
Wholesale methods in children's institutions, 125.
Widows with children, aid for, 125.
Wilkin, Judge Rob't, 152.
Wisconsin, report from, 86.
Wolfer, Henry, 320.
Women's Clubs in legislation, Mass., 60.
Womans' League, in New Orleans, 51.
Working Men's Insurance and Old Age Pensions: accident and sickness liability, 448, administrative expense of, 450, argument for, 447, effect on relief burden, 575, equity of accident insurance, 580, experience in Australian colonies, 454, extent of in Germany, 449, extent of in England, 449, federal *I.* in U. S. impracticable, 453, *I.* of unskilled, 576, 577, in Australia, 453, in Europe, 453, in Denmark, Holland, N. Zealand, Switzerland, 453, propaganda, 447, raising standard of living, 576, report on, 445, report to La. Exposition on, 445, 452, spread of, 453, (see also Working Men's Pensions.) (See also German system of *W. M. I.*)
Working Men's Pensions: feeling against on part of labor, 580, impossible in U. S., 577, in Australia, effect of socialism, 576, in Germany, offset to socialism, 576, objections to, 579.
Wundt, Prof., 15.
West Virginia, report from, 86.
Wynne State Farm in Texas, 245.

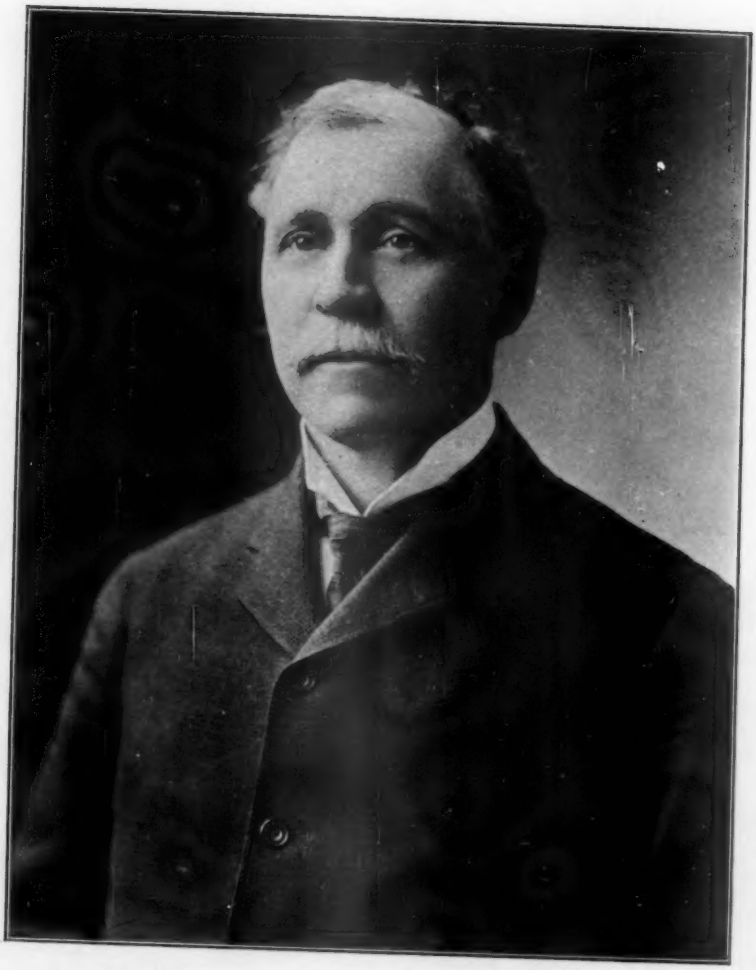

Saml G. Smith